

WORKSHOPS

Leaders include: Rachael Maskell (UNITE Faith Workers), Deborah Littman (Living Wage Campaign), Rosie Bairwal (Catholic Association for Racial Justice), Alison Gelder and Ian Smith on work/life balance, Peter Richardson on conflict resolution, Francis Davis on Catholic Social Teaching. Plus CAFOD, Apostleship of the Sea, Kalayaan, Beyond the Streets, Labour Behind the Label, Community Links and more to be confirmed.

Details will be sent with pre-conference information pack..

MEALS AT CONFERENCE

We have agreed with The Hayes that meals will be provided as far as possible within our budget according to LOAF principles (Locally sourced, Organically produced, Animal friendly, Fairly traded).

A meat option will be therefore be given at the Saturday evening meal only; this will probably be lamb as this is the most likely to be locally reared and free range. All other meals will be vegetarian (including dairy and eggs).

As usual, The Hayes will do their best to accommodate any other dietary needs; please state these on your booking form.

RECORD OF BOOKING

Please complete this and keep it as a record of your booking,

Date sent: Accommodation requested:.....

Amount sent:..... Amount outstanding:.....

Special requests

If you have not received confirmation of your booking by 6 June 2011 please contact NJPN. Do not contact The Hayes with queries about bookings.



National Justice & Peace Network: 39 Eccleston Square, London SW1V 1BX

Tel: 020 7901 4864: Email: admin@justice-and-peace.org.uk

www.justice-and-peace.org.uk



NATIONAL JUSTICE & PEACE NETWORK

33rd Annual

Justice & Peace Conference

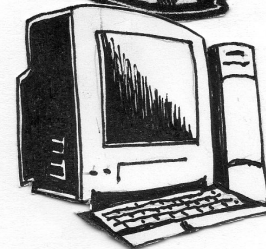

JUSTICE

AT

WORK

A place of
safety,
fulfilment
and growth ?

15—17 July 2011

The Hayes Conference Centre,
Swanwick, Derbyshire

With programmes for children and young people

Justice At Work:

A place of safety, fulfillment and growth?

Exploring the dignity and reality of contemporary work both globally and locally, the conference will seek to raise awareness of working conditions in the context of today's economy and modern society. It will do this from a Christian perspective.

SPEAKERS

David McLoughlin is Senior Lecturer in Theology at Newman University College and honorary Lecturer at the University of Birmingham. His interests include the inter-relationship between theology and social and political life and specifically the world of work. He is a founder member of the Movement of Christian Workers.

Jon Cruddas MP was a member of the Transport and General Workers Union from 1989 until his election in 2001 when he became MP for Dagenham. As deputy political secretary to Tony Blair he worked heavily on the introduction of the minimum wage.

Frances O'Grady became TUC Deputy General Secretary in January 2003, the first woman ever to hold this post. She has lead responsibility for a wide range of key areas of policy development across the TUC's work. In April 2007 she was appointed to the Low Pay Commission.

John Battle is a former National Co-ordinator of Church Action on Poverty and was MP for Leeds West from 1987 until he stood down in 2010. He was a minister at the Foreign and Commonwealth Office and the Prime Minister's envoy to all faith communities. He is now active in his local community.

Sheila Kamboke is the Deputy Director of the Jesuit Center for Theological Reflection (JCTR), Lusaka, Zambia, a key CAFOD advocacy partner working on many areas of economic justice. She has worked in UN programmes in Sierra Leone, East Timor and Cambodia.

On Saturday evening there will be a Question Time panel. (Chair and panelists to be confirmed).

JUST FAIR

Agencies will be displaying goods and resources, and information and ideas about practical action can be obtained at the "Just Fair" marketplace.

CHILDREN AND YOUNG PEOPLE

Children and young people are a vital part of the NJPN conference. There will be a crèche for children under 5 and a specially designed Y-KIDS Programme for 5 to 11 year olds. 12 to 18 year olds will explore the conference theme in an active and thought provoking weekend led by InReality Youth Team from Hallam Diocese.

NJPN is committed to the protection of children, young people and vulnerable people. People of all ages and ethnic origins are welcome & encouraged to attend conference.

ACCOMMODATION

The Hayes Centre is a Christian residential conference centre in the Derbyshire countryside a few miles from the M1. (see www.cct.org.uk)

There is access and some en-suite rooms for the less physically able.

Standard accommodation is available for families (minimum of 3 sharing) and those who are prepared to share a room. The majority of the family rooms are en-suite and available at standard rate.

While the cost for adults has increased slightly this year, in line with Hayes charges, we have absorbed some of the increased costs for young people to help families to attend. (There are some bursaries available for young people.)

Child and Low Income rates are subsidised. **We count on the generous donations of those who can afford a little extra to make these possible.**

Please return your Booking Form and £30 deposit (per adult) by

Friday 20 May 2011
to the NJPN ADMINISTRATOR
39 ECCLESTON SQUARE, LONDON SW1V 1BX
020 7901 4864: admin@justice-and-peace.org.uk

MAKE CHEQUES PAYABLE TO
"NATIONAL JUSTICE & PEACE NETWORK" OR (NJPN)

A programme and travel information will be sent out beforehand.

BOOKING TERMS AND CONDITIONS - Please read carefully

1. Bookings are processed in the order they are received.
2. A booking is only accepted on receipt of the appropriate deposit.
3. Every effort is made to provide the type of room requested but, owing to limited accommodation, families with older children may be placed in adjacent rooms.
4. Low Income rate is heavily subsidised and is intended for those who would otherwise be unable to attend.
5. Low Income and part-time participants will be allocated standard shared accommodation unless an en-suite room is requested and a supplement of £16 per night paid.
6. Conference participants are requested to pay the balance due on their booking by Wednesday 15 June 2011
7. Cancellations after 15 June 2011 will be liable for the basic accommodation costs unless the place can be filled.
8. Non-attenders who have failed to pay in full will also be liable for the basic accommodation costs.
9. **Adult bookings received after 20 May 2011 will be subject to a surcharge of £5 (does not apply to Saturday only).**

OTHER INFORMATION

COACH

A coach service is provided from/to Derby Station on Friday evening (5.15pm) and Sunday afternoon (2.00pm) for £5 each way.

NON-RESIDENT & PART-TIME MEALS INCLUDE:

Fri/Sat: Friday Supper to Saturday Afternoon Tea
 Sat/Sun: Saturday Morning Coffee to Sunday Lunch
 Non-resident: All meals.
 Saturday only A: Coffee, Lunch and Tea.
 B: Coffee, Lunch, Tea and Supper
 C: Morning Coffee, Afternoon Tea

PACKED LUNCH A packed lunch may be booked for those who have to leave before lunch on Sunday.

Further information and booking form for these items will be sent with the pre-conference information pack.

CAR SHARING

I/We are interested in car sharing as:

Driver Passenger Either

My/Our contact details may be passed to potential sharers

Database: The details of all attendees at Conference will be added to the mailing list database for *Vocation for Justice* and *Justice & Peace* (NJPN newsletter).

If you do not wish your name to be added, or you already receive the newsletter, please tick the box below:

Please do not add my details to the database:

GIFT AID DECLARATION

I am making a donation of £_____ towards the Conference.

I am a UK taxpayer and would like my donation to be Gift Aided:

Signature:.....

giftaid it

National Justice & Peace Network, 39 Eccleston Square, London SW1V 1BX
 Registered Charity No 1114947 Company No 5036866

BOOKING FORM

ADULTS: (Title, 1st name & Surname)(M/F)

Address

.....

Post Code Tel. No.

Email Denomination

Diocese /Organisation (as you wish to be listed).....

My name and address may be included in Conference address list YES / NO

CHILDREN: Names and ages (at the time of Conference)

.....

Special access needs (e.g. Disabled / ground floor)

Special dietary requirements: *Please state to whom this applies*

.....

I require: a 'signer' Large print Braille papers

Family room Cot for infant (0-2)

.....

I am / am not willing to share a room

Have you attended an annual J&P Conference before? YES / NO

All prices are per person and are all-inclusive		£ Per person	No of persons	£
STANDARD (or en suite family rooms in Main House)				
ADULT	Single	130.00		
	Twin	130.00		
	Double (family rooms only)	130.00		
CHILD	14 – 16 yrs	56.00		
	6 – 13 yrs	39.00		
	3 – 5 yrs	12.00		
EN SUITE:	ADULT	Single	161.00	
		Twin	161.00	
		Double	161.00	
	CHILD	14 – 16 yrs	74.00	
		6– 13 yrs	60.00	
		3 – 5 yrs	17.00	
LOW INCOME (Standard only) See Terms and Conditions *		75.00		
PART-TIME Friday-Saturday See Terms and Conditions *		90.00		
PART-TIME Saturday-Sunday See Terms and Conditions *		90.00		
EN SUITE SUPPLEMENT (£16 per night)				
NON-RESIDENT		84.00		
SATURDAY ONLY A (with lunch)		54.00		
SATURDAY ONLY B (with lunch and supper)		60.00		
SATURDAY ONLY C (No meals provided)		40.00		
DONATION see Gift Aid Declaration overleaf				+
TOTAL plus £5 per adult for bookings after 20.05.11		5.00		+
LESS DEPOSIT per adult (non-refundable)		30.00		-
BALANCE DUE (payable by 15 June 2011)				

PHOTOCOPY THIS BOOKING FORM AS REQUIRED